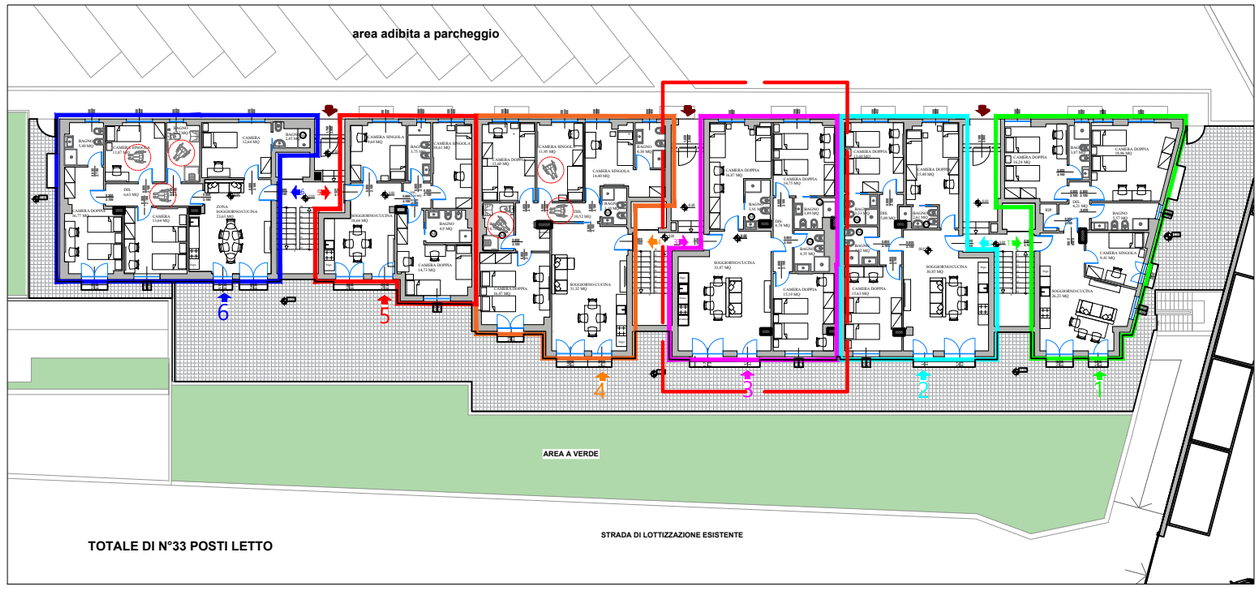

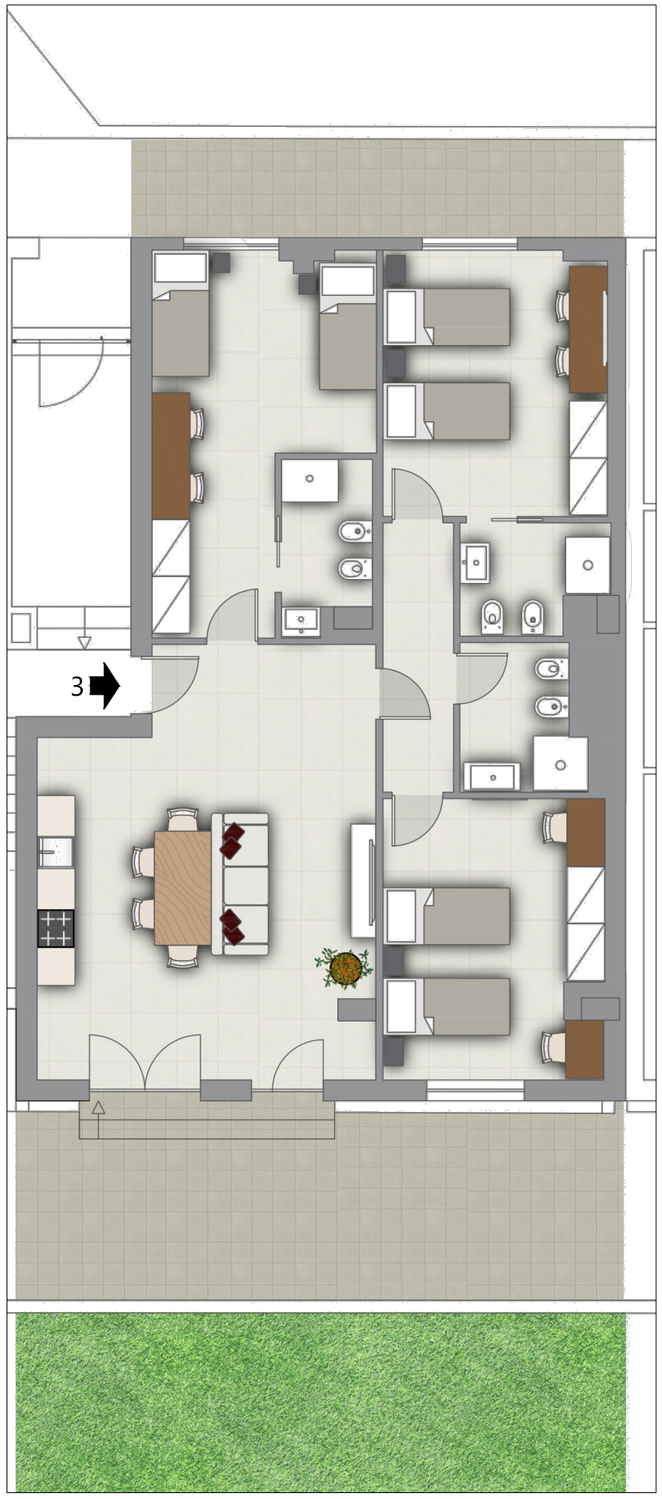

N

PIANO TERRA
APPARTAMENTO 3 :
MQ 101,00
N°3 CAMERE DOPPIE
TOTALE POSTI LETTO 6

STUDENTATO _ VIA ALESSANDRIA 16/18/20 _ FOLIGNANO
Piano terra APPARTAMENTO 3

SCALA 1:100