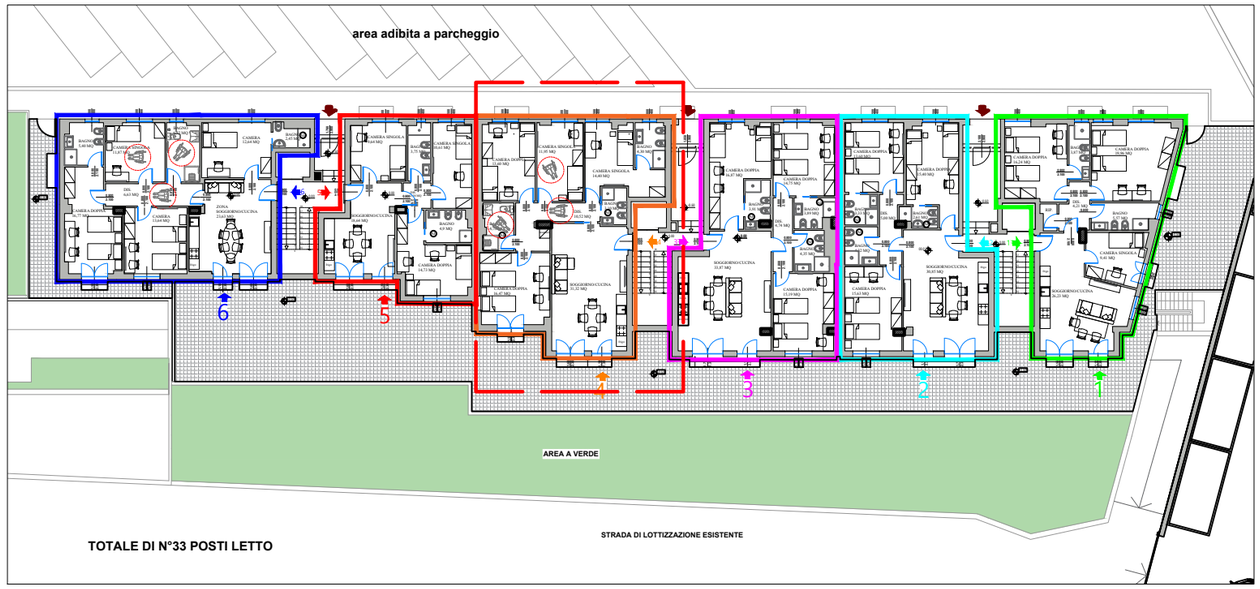

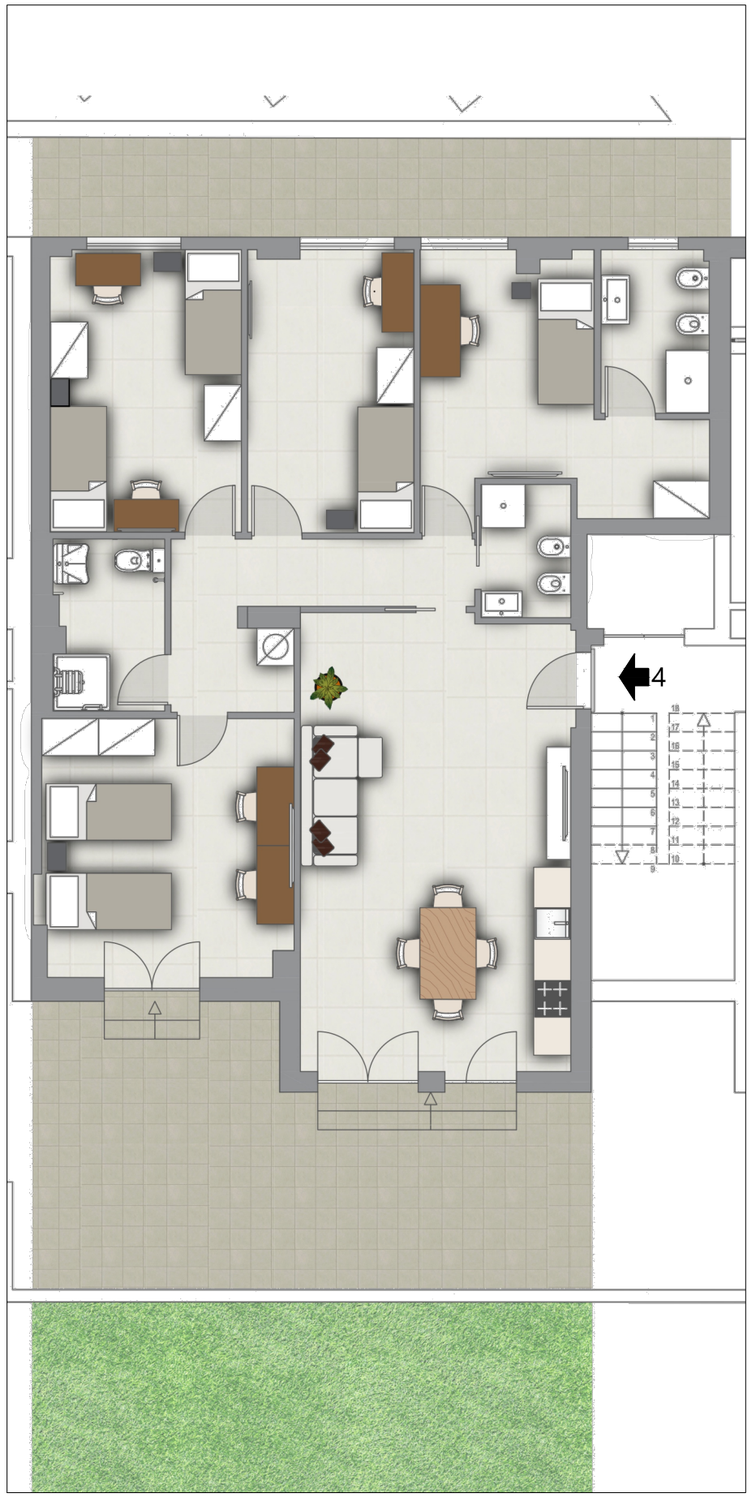

PIANO TERRA
APPARTAMENTO 4 :
MQ 111,00
N°3 CAMERE DOPPIE
TOTALE POSTI LETTO 6

STUDENTATO _ VIA ALESSANDRIA 16/18/20 _ FOLIGNANO
Piano terra APPARTAMENTO 4

SCALA 1:100