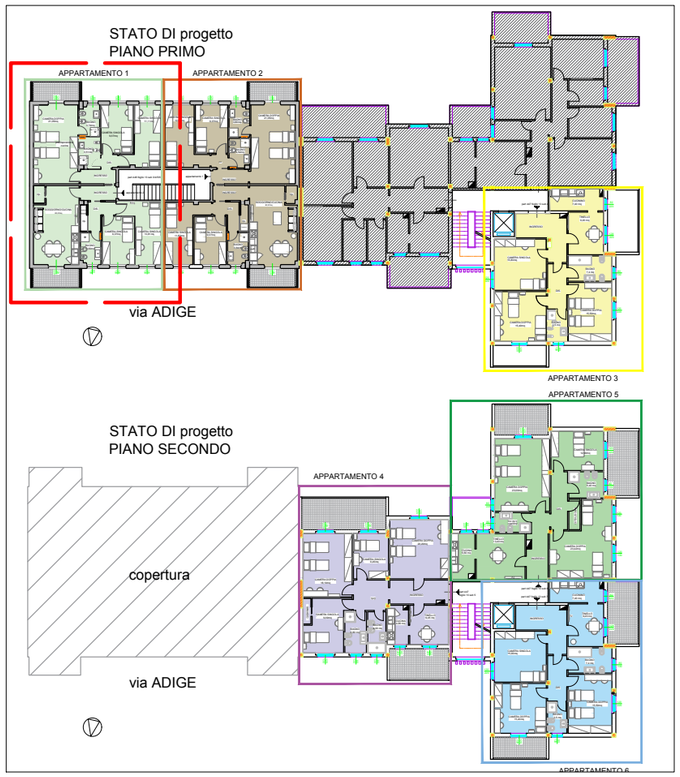

PIANO PRIMO
APPARTAMENTO 1 :
MQ 172
N°1 CAMERA DOPPIA
N°4 SINGOLE
TOTALE POSTI LETTO 6

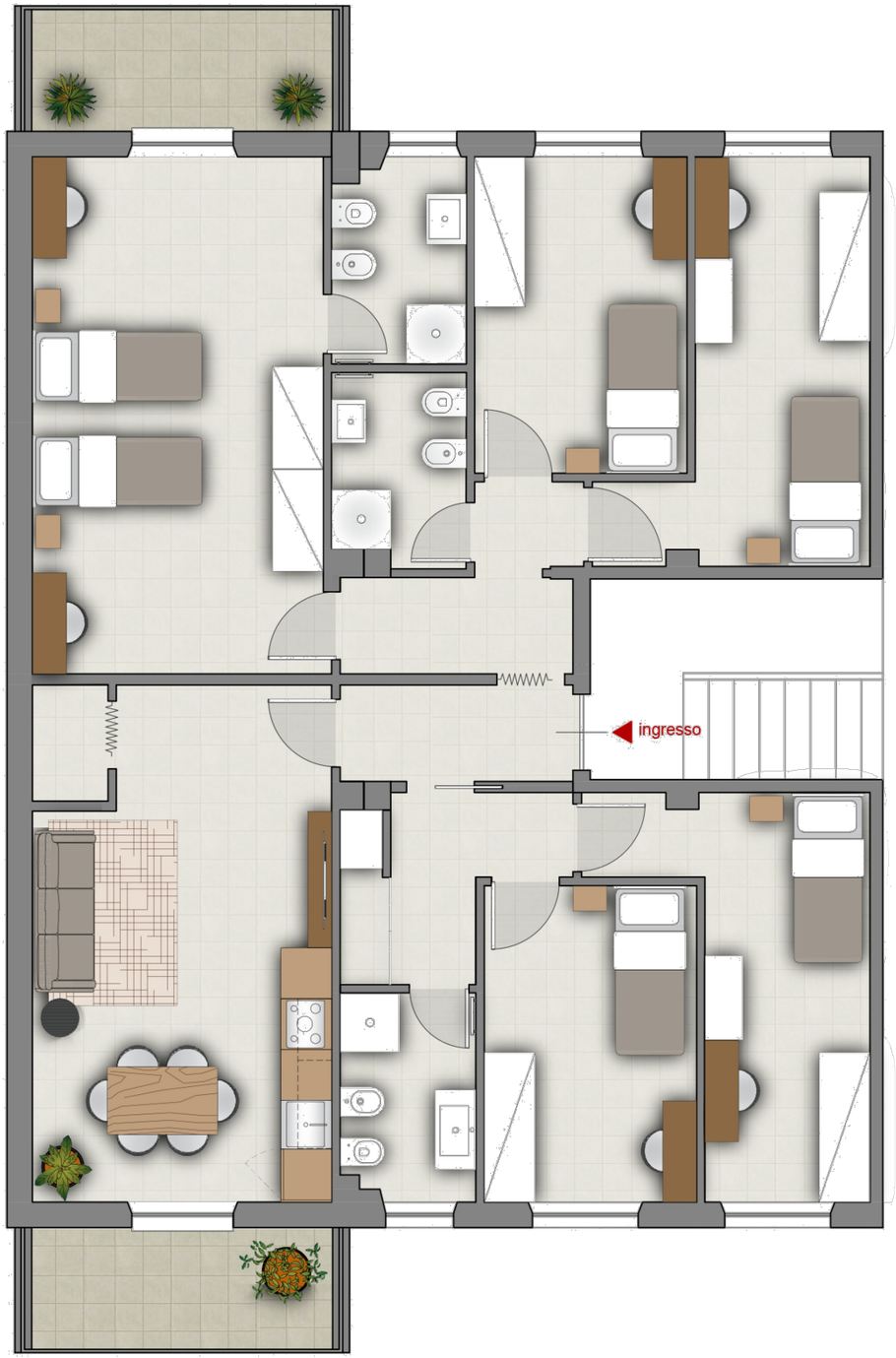

STUDENTATO _ VIA ADIGE _ CASTEL DI LAMA
Primo piano APPARTAMENTO 1

SCALA 1:100