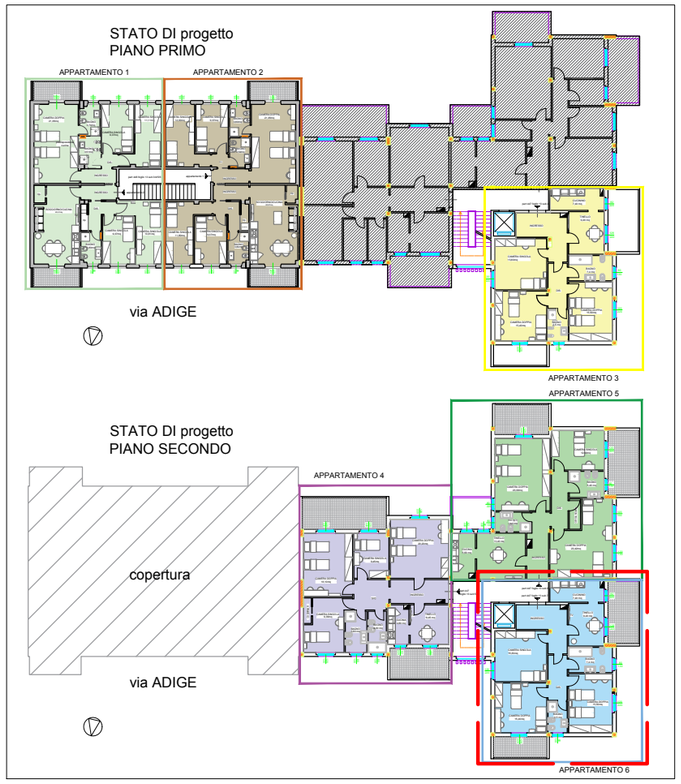

PIANO SECONDO
APPARTAMENTO 6 :
MQ 93
N°2 CAMERA DOPPIE
N°1 SINGOLA
TOTALE POSTI LETTO 5

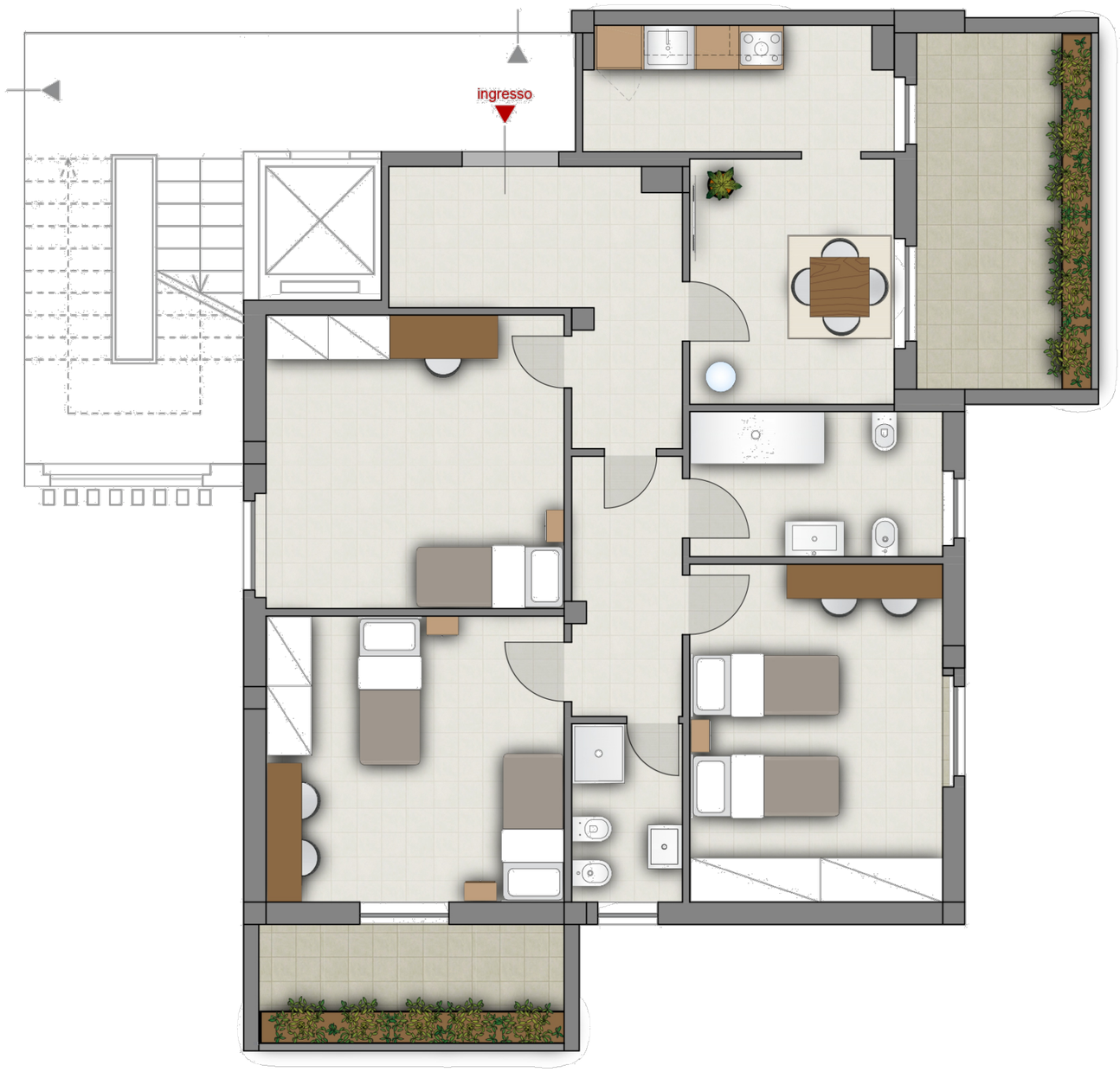

STUDENTATO _ VIA ADIGE _ CASTEL DI LAMA
Primo piano APPARTAMENTO 6

SCALA 1:100